

special applications

geo tx se

interlocked tile

- Interlocked loose laid tile
- Suitable for heavy traffic areas
- No need to use adhesives
- Suitable for installation on raised access floor
- Extremely impact resistant
- Extreme durability
- Textured or matt surface finish
- Low VOC certified material
- CA 01350 compliant
- May contribute with points to LEED program
- Free of PVC and halogens
- Cigarette burn resistant
- 47 colors: 18 geo tx se | 24 chronos tx se | 5 ecosport tx se

interlocked loose laid rubber flooring tile for heavy traffic areas with textured surface



Art.



2115-78	Double backing 7.0 mm	50 x 50 cm	8 units	11.2 kg/m ²
2115-76		1,00 x 1,00 m	3 units	



Geo tx se has a simple and practical installation system that requires no adhesive.

Therefore it's transportable and also easy to be removed whenever is needed.



0411 | ISLANDIA



0403 | ANTILLA



0410 | TROPICO

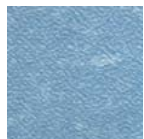

0409 | DANUBIO

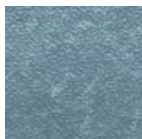

0418 | ATLANTICO

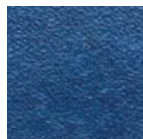

0406 | BIRMANIA



0415 | NORMANDIA

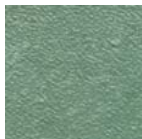

0414 | NILO

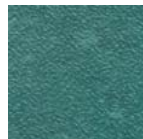

0413 | JAVA

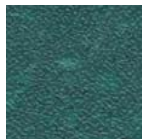

0402 | AMAZONAS

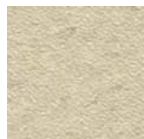

0407 | ARABIA

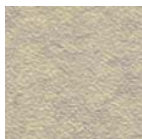

0416 | SAHARA

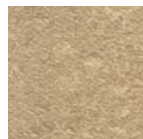

0412 | TIBET

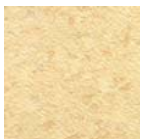

0404 | ARIZONA

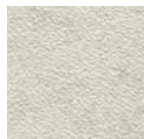

0401 | ALASKA



0405 | ARTICCO

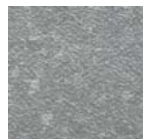

0417 | SIBERIA



0419 | TERRANOVA



on existing concrete floor

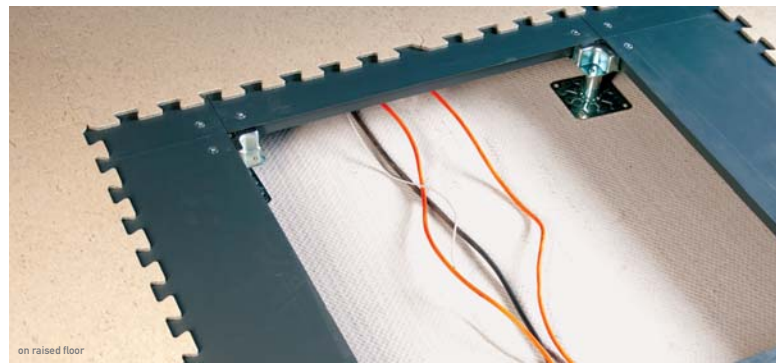

on raised floor



on plywood floor